

DUNHAM SURVEYING, S.C.
SURVEYING & SUBDIVIDING
DELAVER, WISCONSIN 53115

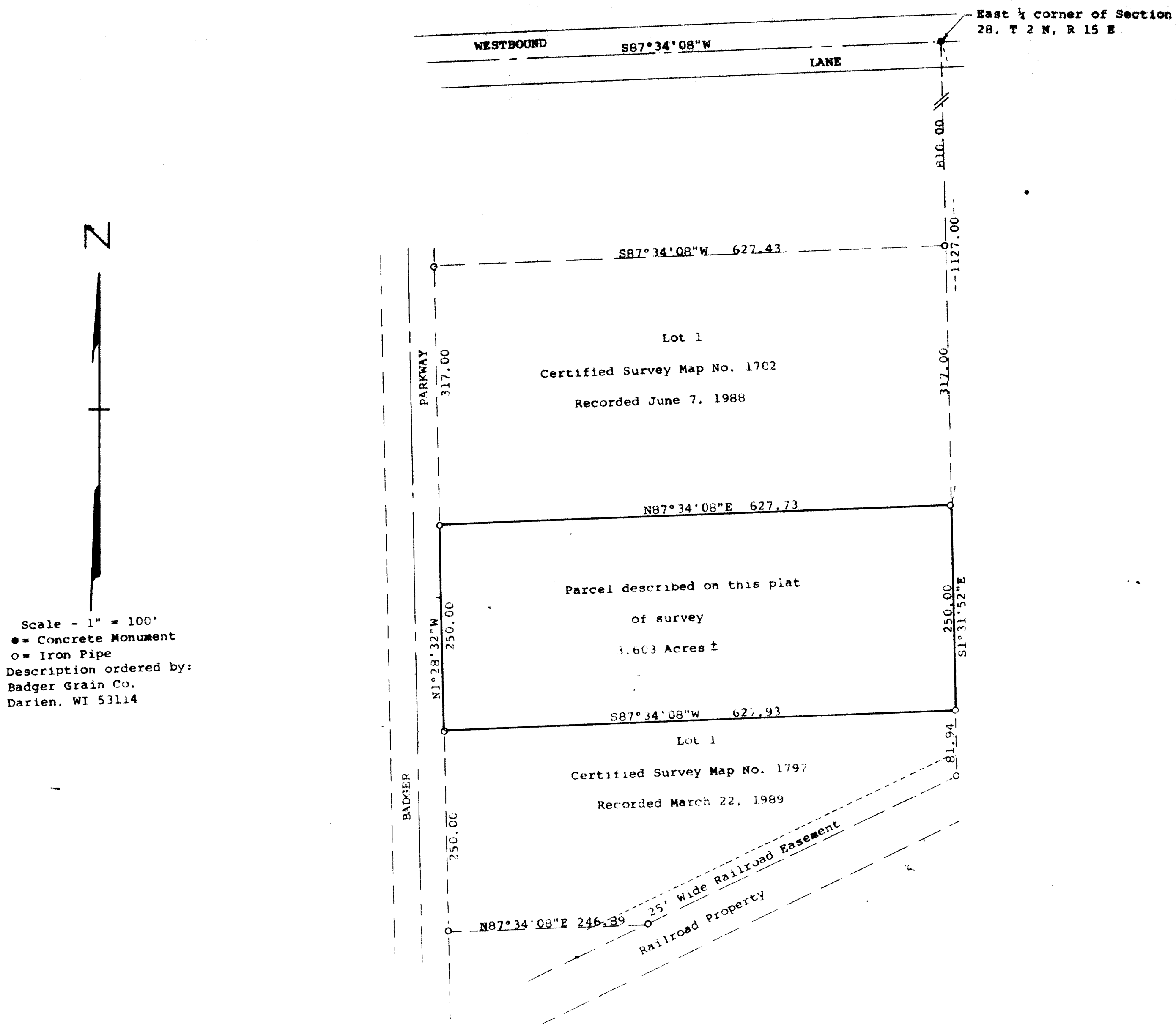

Description of land lying between Certified Survey No. 1702 and Certified Survey No. 1797

A parcel of land located in the Southeast 1/4 of Section 28, T 2 N, R 15 E, Village of Darien, Walworth County, Wisconsin, described as follows: Commencing at the northeast corner of said Southeast 1/4; thence S1°31'52"E along the east line of said Southeast 1/4, 1127.00 feet to the southeast corner of Certified Survey No. 1702 and the place of beginning; thence continue S1°31'52"E along said east line 250.00 feet to the northeast corner of Certified Survey No. 1797; thence S87°34'08"W along the north line of said Certified Survey No. 1797, 627.93 feet to the northwest corner of said Certified Survey No. 1797 and the easterly line of Badger Parkway; thence N1°28'32"W along the easterly line of said Badger Parkway, 250.00 feet to the southwest corner of said Certified Survey No. 1702; thence N87°34'08"E 627.73 feet to the place of beginning containing 3.603 acres of land more or less, subject to easements of record.

Plat drawn May 7, 1994 from surveys of record and not from field survey at this time.

George T. Dunham
George T. Dunham, Surveyor

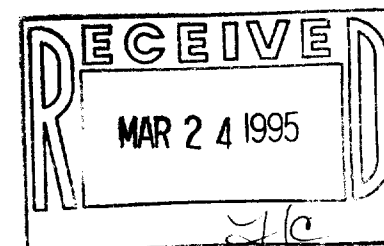
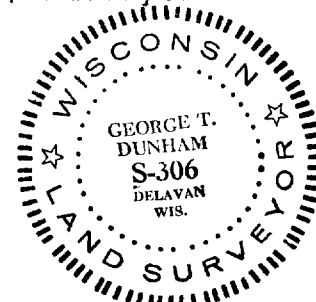

QUD-142A